

- ① $4,93 \times 0,25 = 1,23 \leq 3,00$
- ② $5,29 \times 0,25 = 1,32 \leq 3,00$
- ③ $5,08 \times 0,25 = 1,27 \leq 3,00$

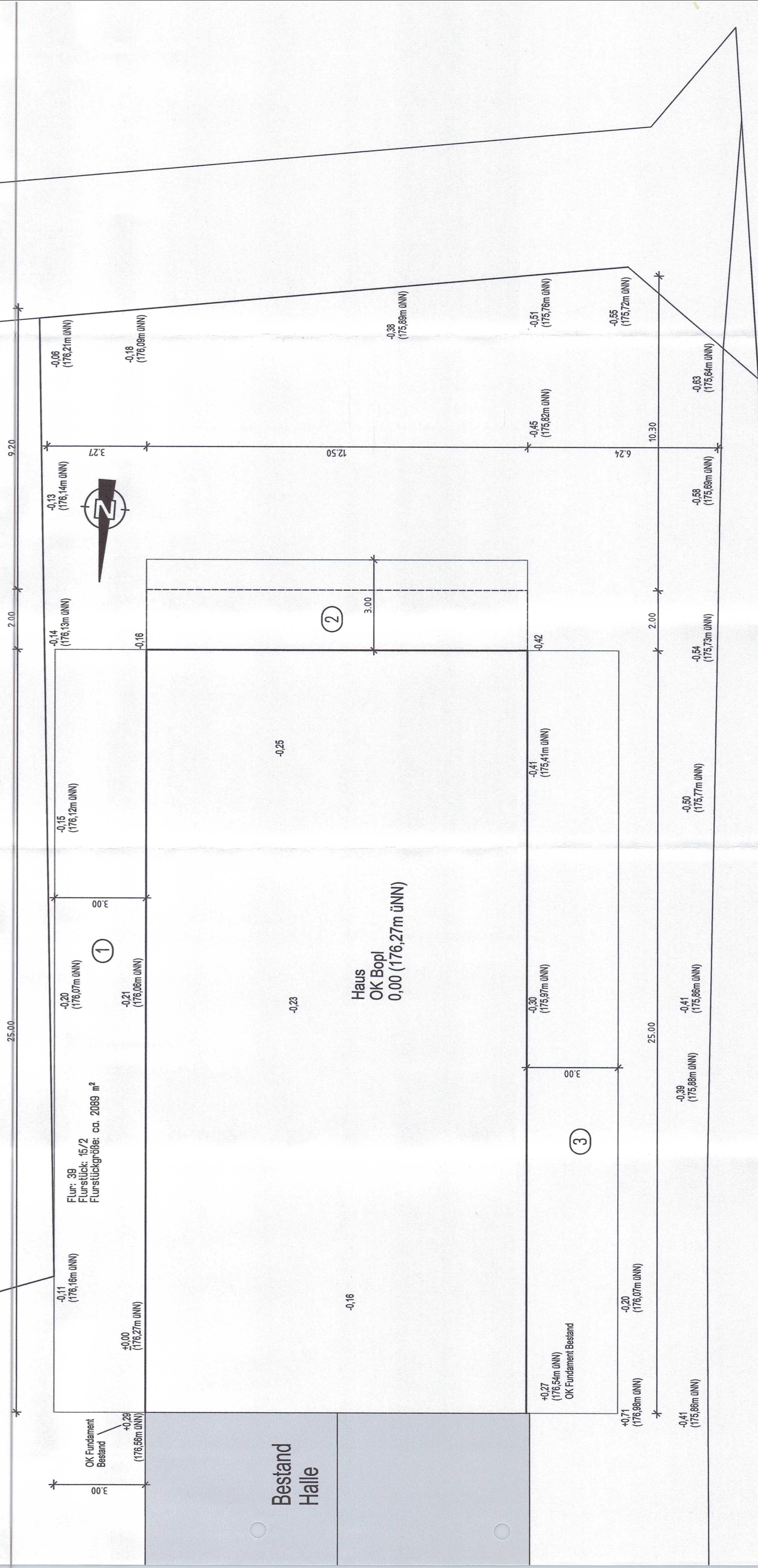

OK Fundament Bestand
 +0,29
 (176,56m üNN)

Bestand Halle

Haus OK Bopl
 0,00 (176,27m üNN)

OK Fundament Bestand

