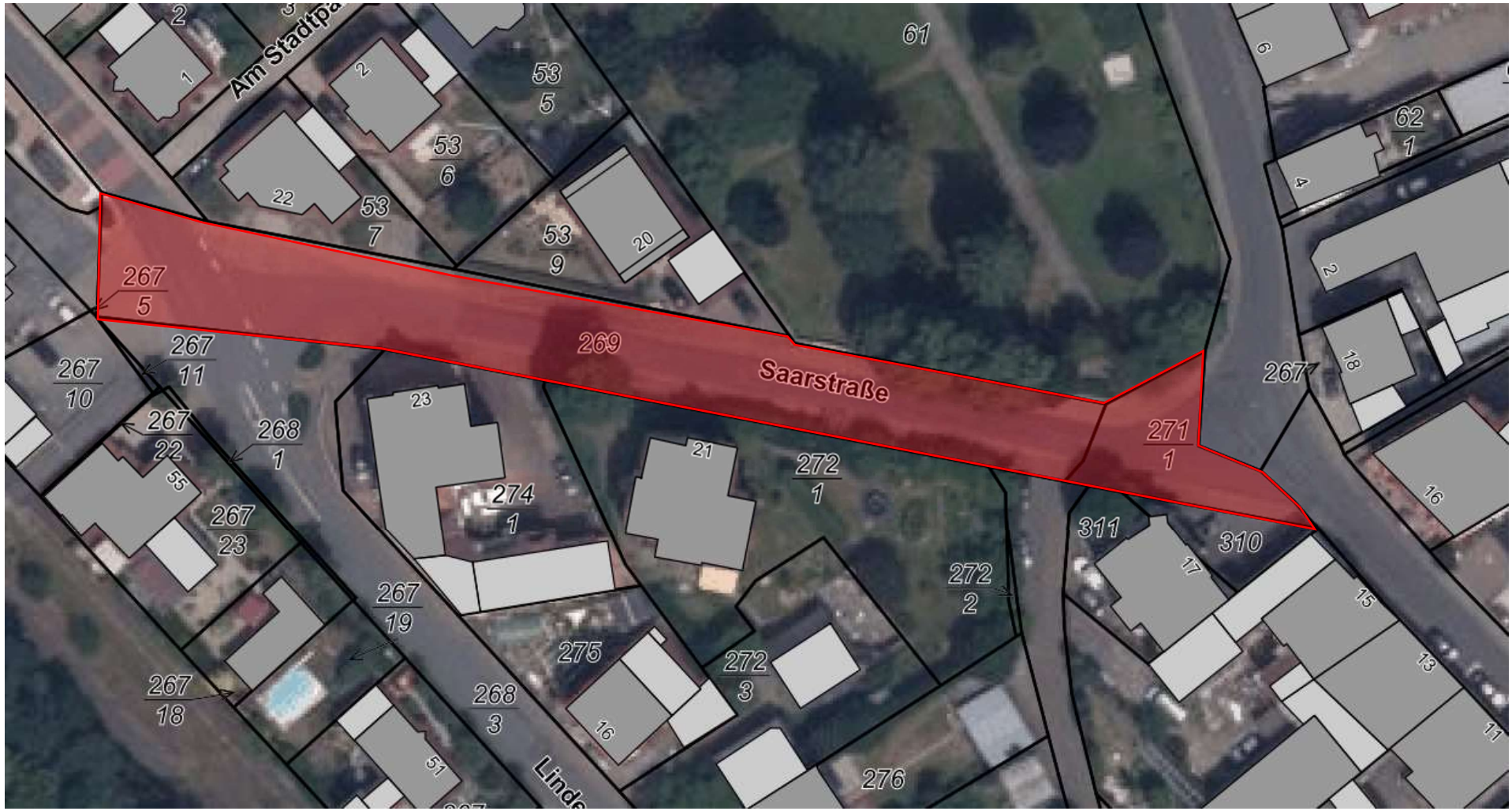Lageplan zur Beschlussvorlage 2023/StadtM074